

Math 340

Fall 2011

17. How could the TA improve his/her teaching?

He's great. ^{HS} English could be better but it doesn't really interfere with his teaching.

18. What do you like most about the TA's teaching?

He explains things very clearly, and anticipates what may have confused us during lecture. Uses discussion time well.

19. What do you think of the homework and quizzes? Please include comments on the grading.

Quizzes are good. They aren't too hard or too easy and they test well what we should have learned to do in the homework.

He doesn't grade the homework, a grader does it.

Any further comments:

Sae-ho is a very, very good TA. He's always so prepared, returns quizzes, tests and homework in a timely manner. Plans our discussion time effectively and efficiently.

1	2	3	4	5	6	7	8	9	0
1	2	3	4	5	6	7	8	9	0
1	2	3	4	5	6	7	8	9	0
1	2	3	4	5	6	7	8	9	0
1	2	3	4	5	6	7	8	9	0
1	2	3	4	5	6	7	8	9	0
1	2	3	4	5	6	7	8	9	0
1	2	3	4	5	6	7	8	9	0
1	2	3	4	5	6	7	8	9	0
1	2	3	4	5	6	7	8	9	0
1	2	3	4	5	6	7	8	9	0
1	2	3	4	5	6	7	8	9	0
1	2	3	4	5	6	7	8	9	0
1	2	3	4	5	6	7	8	9	0
1	2	3	4	5	6	7	8	9	0
1	2	3	4	5	6	7	8	9	0
1	2	3	4	5	6	7	8	9	0
1	2	3	4	5	6	7	8	9	0
1	2	3	4	5	6	7	8	9	0
1	2	3	4	5	6	7	8	9	0
1	2	3	4	5	6	7	8	9	0
1	2	3	4	5	6	7	8	9	0

UNIVERSITY OF WISCONSIN
FORM Q10S-GENERAL PURPOSE QUESTIONNAIRE

INSTRUCTIONS

USE A NUMBER 2 OR SOFTER LEAD PENCIL. MAKE ALL MARKS IN THE RESPONSE CIRCLES. THEY SHOULD BE DARK AND GLOSSY, AS SHOWN BELOW.

DO NOT MAKE ANY STRAY MARKS. ERASE COMPLETELY IF YOU CHANGE YOUR MIND. MARK ANY REQUESTED IDENTIFICATION ON THE REVERSE SIDE.

INCORRECT MARKS



CORRECT MARKS



17. How could the TA improve his/her teaching?

He is already great.

1	2	3	4	5	6	7	8	9	0
1	2	3	4	5	6	7	8	9	0
1	2	3	4	5	6	7	8	9	0
1	2	3	4	5	6	7	8	9	0
1	2	3	4	5	6	7	8	9	0
1	2	3	4	5	6	7	8	9	0
1	2	3	4	5	6	7	8	9	0
1	2	3	4	5	6	7	8	9	0
1	2	3	4	5	6	7	8	9	0
1	2	3	4	5	6	7	8	9	0
1	2	3	4	5	6	7	8	9	0
1	2	3	4	5	6	7	8	9	0
1	2	3	4	5	6	7	8	9	0
1	2	3	4	5	6	7	8	9	0
1	2	3	4	5	6	7	8	9	0
1	2	3	4	5	6	7	8	9	0
1	2	3	4	5	6	7	8	9	0
1	2	3	4	5	6	7	8	9	0
1	2	3	4	5	6	7	8	9	0
1	2	3	4	5	6	7	8	9	0
1	2	3	4	5	6	7	8	9	0
1	2	3	4	5	6	7	8	9	0

18. What do you like most about the TA's teaching?

He has a fun personality so he makes class fun.

19. What do you think of the homework and quizzes? Please include comments on the grading.

They are hard but that is good because then I make sure to know the material and I know it for the midterm.

Any further comments:

He is the best TA I've ever had, serrouslly.

UNIVERSITY OF WISCONSIN

FORM Q10S-GENERAL PURPOSE QUESTIONNAIRE

INSTRUCTIONS

USE A NUMBER 2 OR SOFTER LEAD PENCIL. MAKE ALL MARKS IN THE RESPONSE CIRCLES. THEY SHOULD BE DARK AND GLOSSY, AS SHOWN BELOW.

DO NOT MAKE ANY STRAY MARKS. ERASE COMPLETELY IF YOU CHANGE YOUR MIND. MARK ANY REQUESTED IDENTIFICATION ON THE REVERSE SIDE.

INCORRECT MARKS



CORRECT MARKS



17. How could the TA improve his/her teaching?

(Math 340, Fall 2011)

Jae-Ho does an excellent job preparing us for homework, quizzes & exams. No improvement necessary.

18. What do you like most about the TA's teaching?

Works through relevant examples, not just textbook proofs.

19. What do you think of the homework and quizzes? Please include comments on the grading.

I don't think every problem of the homework should be graded.

Any further comments:

Thanks for a good semester
😊

1	2	3	4	5	6	7	8	9	0
1	2	3	4	5	6	7	8	9	0
1	2	3	4	5	6	7	8	9	0
1	2	3	4	5	6	7	8	9	0
1	2	3	4	5	6	7	8	9	0
1	2	3	4	5	6	7	8	9	0
1	2	3	4	5	6	7	8	9	0
1	2	3	4	5	6	7	8	9	0
1	2	3	4	5	6	7	8	9	0
1	2	3	4	5	6	7	8	9	0
1	2	3	4	5	6	7	8	9	0
1	2	3	4	5	6	7	8	9	0
1	2	3	4	5	6	7	8	9	0
1	2	3	4	5	6	7	8	9	0
1	2	3	4	5	6	7	8	9	0
1	2	3	4	5	6	7	8	9	0
1	2	3	4	5	6	7	8	9	0
1	2	3	4	5	6	7	8	9	0
1	2	3	4	5	6	7	8	9	0
1	2	3	4	5	6	7	8	9	0
1	2	3	4	5	6	7	8	9	0
1	2	3	4	5	6	7	8	9	0

UNIVERSITY OF WISCONSIN
FORM Q10S-GENERAL PURPOSE QUESTIONNAIRE

INSTRUCTIONS

USE A NUMBER 2 OR SOFTER LEAD PENCIL. MAKE ALL MARKS IN THE RESPONSE CIRCLES. THEY SHOULD BE DARK AND GLOSSY, AS SHOWN BELOW.

DO NOT MAKE ANY STRAY MARKS. ERASE COMPLETELY IF YOU CHANGE YOUR MIND. MARK ANY REQUESTED IDENTIFICATION ON THE REVERSE SIDE.



17. How could the TA improve his/her teaching?

(Math 340, Fall 2011)

Honestly, I don't think he can.

18. What do you like most about the TA's teaching?

He knows exactly how to communicate an idea so it is easy to understand, and exactly what material is important for us to know.

19. What do you think of the homework and quizzes? Please include comments on the grading.

All of it is very fair and grading is too.

Any further comments:

Joe-ho is probably the best TA I've had for any course.

1	2	3	4	5	6	7	8	9	0
1	2	3	4	5	6	7	8	9	0
1	2	3	4	5	6	7	8	9	0
1	2	3	4	5	6	7	8	9	0
1	2	3	4	5	6	7	8	9	0
1	2	3	4	5	6	7	8	9	0
1	2	3	4	5	6	7	8	9	0
1	2	3	4	5	6	7	8	9	0
1	2	3	4	5	6	7	8	9	0
1	2	3	4	5	6	7	8	9	0
1	2	3	4	5	6	7	8	9	0
1	2	3	4	5	6	7	8	9	0
1	2	3	4	5	6	7	8	9	0
1	2	3	4	5	6	7	8	9	0
1	2	3	4	5	6	7	8	9	0
1	2	3	4	5	6	7	8	9	0
1	2	3	4	5	6	7	8	9	0
1	2	3	4	5	6	7	8	9	0
1	2	3	4	5	6	7	8	9	0

UNIVERSITY OF WISCONSIN
FORM Q10S-GENERAL PURPOSE QUESTIONNAIRE
INSTRUCTIONS

USE A NUMBER 2 OR SOFTER LEAD PENCIL. MAKE ALL MARKS IN THE RESPONSE CIRCLES. THEY SHOULD BE DARK AND GLOSSY, AS SHOWN BELOW.

DO NOT MAKE ANY STRAY MARKS. ERASE COMPLETELY IF YOU CHANGE YOUR MIND. MARK ANY REQUESTED IDENTIFICATION ON THE REVERSE SIDE.

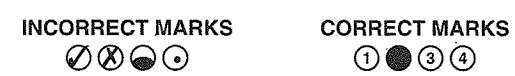

17. How could the TA improve his/her teaching?

(Math 340, Fall 2011)

① ② ③ ④ ⑤ ⑥ ⑦ ⑧ ⑨ ⑩

① ② ③ ④ ⑤ ⑥ ⑦ ⑧ ⑨ ⑩

① ② ③ ④ ⑤ ⑥ ⑦ ⑧ ⑨ ⑩

① ② ③ ④ ⑤ ⑥ ⑦ ⑧ ⑨ ⑩

① ② ③ ④ ⑤ ⑥ ⑦ ⑧ ⑨ ⑩

18. What do you like most about the TA's teaching?

He is very clear and always has useful examples and ways of explaining the material. He is a very good teacher.

① ② ③ ④ ⑤ ⑥ ⑦ ⑧ ⑨ ⑩

① ② ③ ④ ⑤ ⑥ ⑦ ⑧ ⑨ ⑩

① ② ③ ④ ⑤ ⑥ ⑦ ⑧ ⑨ ⑩

① ② ③ ④ ⑤ ⑥ ⑦ ⑧ ⑨ ⑩

① ② ③ ④ ⑤ ⑥ ⑦ ⑧ ⑨ ⑩

① ② ③ ④ ⑤ ⑥ ⑦ ⑧ ⑨ ⑩

19. What do you think of the homework and quizzes? Please include comments on the grading.

The grading is very fair and the homework + quizzes are good preparation for the exams.

① ② ③ ④ ⑤ ⑥ ⑦ ⑧ ⑨ ⑩

① ② ③ ④ ⑤ ⑥ ⑦ ⑧ ⑨ ⑩

① ② ③ ④ ⑤ ⑥ ⑦ ⑧ ⑨ ⑩

① ② ③ ④ ⑤ ⑥ ⑦ ⑧ ⑨ ⑩

① ② ③ ④ ⑤ ⑥ ⑦ ⑧ ⑨ ⑩

① ② ③ ④ ⑤ ⑥ ⑦ ⑧ ⑨ ⑩

① ② ③ ④ ⑤ ⑥ ⑦ ⑧ ⑨ ⑩

① ② ③ ④ ⑤ ⑥ ⑦ ⑧ ⑨ ⑩

① ② ③ ④ ⑤ ⑥ ⑦ ⑧ ⑨ ⑩

① ② ③ ④ ⑤ ⑥ ⑦ ⑧ ⑨ ⑩

① ② ③ ④ ⑤ ⑥ ⑦ ⑧ ⑨ ⑩

Any further comments:

Joe-Ho is a very good TA and teacher and I enjoy the discussion sections because he is so helpful.

① ② ③ ④ ⑤ ⑥ ⑦ ⑧ ⑨ ⑩

UNIVERSITY OF WISCONSIN

FORM Q10S-GENERAL PURPOSE QUESTIONNAIRE

INSTRUCTIONS

USE A NUMBER 2 OR SOFTER LEAD PENCIL. MAKE ALL MARKS IN THE RESPONSE CIRCLES. THEY SHOULD BE DARK AND GLOSSY, AS SHOWN BELOW.

DO NOT MAKE ANY STRAY MARKS. ERASE COMPLETELY IF YOU CHANGE YOUR MIND. MARK ANY REQUESTED IDENTIFICATION ON THE REVERSE SIDE.

INCORRECT MARKS



CORRECT MARKS



17. How could the TA improve his/her teaching?

Replace the Professor

Vertical column of 20 circles labeled 1-9-0 for marking responses.

18. What do you like most about the TA's teaching?

every thing, he explains it very well, and in my opinion, I learn more during this one discussion section every week, than I do in all of the lectures.

19. What do you think of the homework and quizzes? Please include comments on the grading.

no complaints, other than, more partial ^{credit} should be given.

Any further comments:

Nope, enough said

UNIVERSITY OF WISCONSIN FORM Q10S-GENERAL PURPOSE QUESTIONNAIRE

INSTRUCTIONS

USE A NUMBER 2 OR SOFTER LEAD PENCIL. MAKE ALL MARKS IN THE RESPONSE CIRCLES. THEY SHOULD BE DARK AND GLOSSY, AS SHOWN BELOW.

DO NOT MAKE ANY STRAY MARKS. ERASE COMPLETELY IF YOU CHANGE YOUR MIND. MARK ANY REQUESTED IDENTIFICATION ON THE REVERSE SIDE.

INCORRECT MARKS



CORRECT MARKS



17. How could the TA improve his/her teaching?

Explain some more challenge questions in discussion

1 2 3 4 5 6 7 8 9 0

1 2 3 4 5 6 7 8 9 0

1 2 3 4 5 6 7 8 9 0

1 2 3 4 5 6 7 8 9 0

1 2 3 4 5 6 7 8 9 0

18. What do you like most about the TA's teaching?

He is helpful and always like to explain everything clear.

1 2 3 4 5 6 7 8 9 0

1 2 3 4 5 6 7 8 9 0

1 2 3 4 5 6 7 8 9 0

1 2 3 4 5 6 7 8 9 0

1 2 3 4 5 6 7 8 9 0

1 2 3 4 5 6 7 8 9 0

19. What do you think of the homework and quizzes? Please include comments on the grading.

Homework is good.
Quiz is easy but helpful to understand material

1 2 3 4 5 6 7 8 9 0

1 2 3 4 5 6 7 8 9 0

1 2 3 4 5 6 7 8 9 0

1 2 3 4 5 6 7 8 9 0

1 2 3 4 5 6 7 8 9 0

1 2 3 4 5 6 7 8 9 0

1 2 3 4 5 6 7 8 9 0

1 2 3 4 5 6 7 8 9 0

1 2 3 4 5 6 7 8 9 0

1 2 3 4 5 6 7 8 9 0

1 2 3 4 5 6 7 8 9 0

Any further comments:

Very great TA. If it's possible, I'd like to choose his class again.

UNIVERSITY OF WISCONSIN

FORM Q10S-GENERAL PURPOSE QUESTIONNAIRE

INSTRUCTIONS

USE A NUMBER 2 OR SOFTER LEAD PENCIL. MAKE ALL MARKS IN THE RESPONSE CIRCLES. THEY SHOULD BE DARK AND GLOSSY, AS SHOWN BELOW.

DO NOT MAKE ANY STRAY MARKS. ERASE COMPLETELY IF YOU CHANGE YOUR MIND. MARK ANY REQUESTED IDENTIFICATION ON THE REVERSE SIDE.

INCORRECT MARKS



CORRECT MARKS



Math 340

Spring 2011

17. How could the TA improve his/her teaching?

(Math 340, Spring 2011)

TA's command of English is adequate but needs improvement to maximize his superior teaching potential.

18. What do you like most about the TA's teaching?

Explanations are crystal clear, use of blackboard is excellent ~~and~~ giving an excellent supplement to lectures. I copy every blackboard statement - all are useful.

19. What do you think of the homework and quizzes? Please include comments on the grading.

Assignments & quizzes are fine. With respect, however, announced topic for Quiz 4 was sect. 4.3-4.6, one question really needed prep. of sect. 4.7.

Any further comments:

Excellent TA, one of the very best!

1	2	3	4	5	6	7	8	9	0
1	2	3	4	5	6	7	8	9	0
1	2	3	4	5	6	7	8	9	0
1	2	3	4	5	6	7	8	9	0
1	2	3	4	5	6	7	8	9	0
1	2	3	4	5	6	7	8	9	0
1	2	3	4	5	6	7	8	9	0
1	2	3	4	5	6	7	8	9	0
1	2	3	4	5	6	7	8	9	0
1	2	3	4	5	6	7	8	9	0
1	2	3	4	5	6	7	8	9	0
1	2	3	4	5	6	7	8	9	0
1	2	3	4	5	6	7	8	9	0
1	2	3	4	5	6	7	8	9	0
1	2	3	4	5	6	7	8	9	0
1	2	3	4	5	6	7	8	9	0
1	2	3	4	5	6	7	8	9	0
1	2	3	4	5	6	7	8	9	0
1	2	3	4	5	6	7	8	9	0
1	2	3	4	5	6	7	8	9	0

UNIVERSITY OF WISCONSIN
FORM Q10S-GENERAL PURPOSE QUESTIONNAIRE

INSTRUCTIONS

USE A NUMBER 2 OR SOFTER LEAD PENCIL. MAKE ALL MARKS IN THE RESPONSE CIRCLES. THEY SHOULD BE DARK AND GLOSSY, AS SHOWN BELOW.

DO NOT MAKE ANY STRAY MARKS. ERASE COMPLETELY IF YOU CHANGE YOUR MIND. MARK ANY REQUESTED IDENTIFICATION ON THE REVERSE SIDE.

INCORRECT MARKS



CORRECT MARKS



17. How could the TA improve his/her teaching?

(Math 340, Spring 2011)

1	2	3	4	5	6	7	8	9	0
1	2	3	4	5	6	7	8	9	0
1	2	3	4	5	6	7	8	9	0
1	2	3	4	5	6	7	8	9	0
1	2	3	4	5	6	7	8	9	0
1	2	3	4	5	6	7	8	9	0
1	2	3	4	5	6	7	8	9	0
1	2	3	4	5	6	7	8	9	0
1	2	3	4	5	6	7	8	9	0
1	2	3	4	5	6	7	8	9	0
1	2	3	4	5	6	7	8	9	0
1	2	3	4	5	6	7	8	9	0
1	2	3	4	5	6	7	8	9	0
1	2	3	4	5	6	7	8	9	0
1	2	3	4	5	6	7	8	9	0
1	2	3	4	5	6	7	8	9	0
1	2	3	4	5	6	7	8	9	0
1	2	3	4	5	6	7	8	9	0
1	2	3	4	5	6	7	8	9	0
1	2	3	4	5	6	7	8	9	0
1	2	3	4	5	6	7	8	9	0

18. What do you like most about the TA's teaching?

I like how he does an overview of the week, goes into specifics, and asks if we have any questions. Good use of a 50 minute discussion

19. What do you think of the homework and quizzes? Please include comments on the grading.

I think the homework and quizzes are fair and also graded fairly.

Any further comments:

I appreciate all the office hour availability & how fast he responds to emails & the time & effort he puts in!

Thanks!

**UNIVERSITY OF WISCONSIN
FORM Q10S-GENERAL PURPOSE QUESTIONNAIRE**

INSTRUCTIONS

USE A NUMBER 2 OR SOFTER LEAD PENCIL. MAKE ALL MARKS IN THE RESPONSE CIRCLES. THEY SHOULD BE DARK AND GLOSSY, AS SHOWN BELOW.

DO NOT MAKE ANY STRAY MARKS. ERASE COMPLETELY IF YOU CHANGE YOUR MIND. MARK ANY REQUESTED IDENTIFICATION ON THE REVERSE SIDE.

INCORRECT MARKS



CORRECT MARKS



SCANTRON Mark Reflex® MM91645-3:1918

17. How could the TA improve his/her teaching?

NA

(Math 340, Spring 2011)

①	②	③	④	⑤	⑥	⑦	⑧	⑨	⑩
①	②	③	④	⑤	⑥	⑦	⑧	⑨	⑩
①	②	③	④	⑤	⑥	⑦	⑧	⑨	⑩
①	②	③	④	⑤	⑥	⑦	⑧	⑨	⑩
①	②	③	④	⑤	⑥	⑦	⑧	⑨	⑩
①	②	③	④	⑤	⑥	⑦	⑧	⑨	⑩
①	②	③	④	⑤	⑥	⑦	⑧	⑨	⑩
①	②	③	④	⑤	⑥	⑦	⑧	⑨	⑩
①	②	③	④	⑤	⑥	⑦	⑧	⑨	⑩
①	②	③	④	⑤	⑥	⑦	⑧	⑨	⑩
①	②	③	④	⑤	⑥	⑦	⑧	⑨	⑩
①	②	③	④	⑤	⑥	⑦	⑧	⑨	⑩
①	②	③	④	⑤	⑥	⑦	⑧	⑨	⑩
①	②	③	④	⑤	⑥	⑦	⑧	⑨	⑩
①	②	③	④	⑤	⑥	⑦	⑧	⑨	⑩
①	②	③	④	⑤	⑥	⑦	⑧	⑨	⑩
①	②	③	④	⑤	⑥	⑦	⑧	⑨	⑩
①	②	③	④	⑤	⑥	⑦	⑧	⑨	⑩
①	②	③	④	⑤	⑥	⑦	⑧	⑨	⑩
①	②	③	④	⑤	⑥	⑦	⑧	⑨	⑩
①	②	③	④	⑤	⑥	⑦	⑧	⑨	⑩
①	②	③	④	⑤	⑥	⑦	⑧	⑨	⑩
①	②	③	④	⑤	⑥	⑦	⑧	⑨	⑩

18. What do you like most about the TA's teaching?

He explains everything thoroughly and clearly.

19. What do you think of the homework and quizzes? Please include comments on the grading.

Fair. Quizzes can be pretty difficult, but they test a complete understanding of the material that has been covered covered in class.

Any further comments:

One of the best TAs I have ever had. He Has very funny jokes, clearly loves math, and makes discussion very educational and enjoyable.

UNIVERSITY OF WISCONSIN

FORM Q10S-GENERAL PURPOSE QUESTIONNAIRE

INSTRUCTIONS

USE A NUMBER 2 OR SOFTER LEAD PENCIL. MAKE ALL MARKS IN THE RESPONSE CIRCLES. THEY SHOULD BE DARK AND GLOSSY, AS SHOWN BELOW.

DO NOT MAKE ANY STRAY MARKS. ERASE COMPLETELY IF YOU CHANGE YOUR MIND. MARK ANY REQUESTED IDENTIFICATION ON THE REVERSE SIDE.

INCORRECT MARKS



CORRECT MARKS



17. How could the TA improve his/her teaching?

(Math 340, Spring 2011)

1	2	3	4	5	6	7	8	9	0
1	2	3	4	5	6	7	8	9	0
1	2	3	4	5	6	7	8	9	0
1	2	3	4	5	6	7	8	9	0
1	2	3	4	5	6	7	8	9	0
1	2	3	4	5	6	7	8	9	0
1	2	3	4	5	6	7	8	9	0
1	2	3	4	5	6	7	8	9	0
1	2	3	4	5	6	7	8	9	0
1	2	3	4	5	6	7	8	9	0
1	2	3	4	5	6	7	8	9	0
1	2	3	4	5	6	7	8	9	0
1	2	3	4	5	6	7	8	9	0
1	2	3	4	5	6	7	8	9	0
1	2	3	4	5	6	7	8	9	0
1	2	3	4	5	6	7	8	9	0
1	2	3	4	5	6	7	8	9	0
1	2	3	4	5	6	7	8	9	0

18. What do you like most about the TA's teaching?

Very enthusiastic and knows the material extremely well.

19. What do you think of the homework and quizzes? Please include comments on the grading.

Grading and length of assignments is fair

Any further comments:

Best math TA I've had so far at UW - Madison.

UNIVERSITY OF WISCONSIN

FORM Q10S-GENERAL PURPOSE QUESTIONNAIRE

INSTRUCTIONS

USE A NUMBER 2 OR SOFTER LEAD PENCIL. MAKE ALL MARKS IN THE RESPONSE CIRCLES. THEY SHOULD BE DARK AND GLOSSY, AS SHOWN BELOW.

DO NOT MAKE ANY STRAY MARKS. ERASE COMPLETELY IF YOU CHANGE YOUR MIND. MARK ANY REQUESTED IDENTIFICATION ON THE REVERSE SIDE.

INCORRECT MARKS



CORRECT MARKS



SCANTRON

Mark Reflex® MM91645-3:1918

17. How could the TA improve his/her teaching?

It is ^{very} good.

(Math 340, Spring 2011)

18. What do you like most about the TA's teaching?

Clear explanation.

Fun.

Every time we can ~~get~~ give us a clear structure of the lecture material

19. What do you think of the homework and quizzes? Please include comments on the grading.

Pretty nice

Grading is good.

Any further comments:

Like your discussion very much.

1	2	3	4	5	6	7	8	9	0
1	2	3	4	5	6	7	8	9	0
1	2	3	4	5	6	7	8	9	0
1	2	3	4	5	6	7	8	9	0
1	2	3	4	5	6	7	8	9	0
1	2	3	4	5	6	7	8	9	0
1	2	3	4	5	6	7	8	9	0
1	2	3	4	5	6	7	8	9	0
1	2	3	4	5	6	7	8	9	0
1	2	3	4	5	6	7	8	9	0
1	2	3	4	5	6	7	8	9	0
1	2	3	4	5	6	7	8	9	0
1	2	3	4	5	6	7	8	9	0
1	2	3	4	5	6	7	8	9	0
1	2	3	4	5	6	7	8	9	0
1	2	3	4	5	6	7	8	9	0
1	2	3	4	5	6	7	8	9	0
1	2	3	4	5	6	7	8	9	0
1	2	3	4	5	6	7	8	9	0

**UNIVERSITY OF WISCONSIN
FORM Q10S-GENERAL PURPOSE QUESTIONNAIRE**

INSTRUCTIONS

USE A NUMBER 2 OR SOFTER LEAD PENCIL. MAKE ALL MARKS IN THE RESPONSE CIRCLES. THEY SHOULD BE DARK AND GLOSSY, AS SHOWN BELOW.

DO NOT MAKE ANY STRAY MARKS. ERASE COMPLETELY IF YOU CHANGE YOUR MIND. MARK ANY REQUESTED IDENTIFICATION ON THE REVERSE SIDE.



17. How could the TA improve his/her teaching?

(Math 340, Spring 2011)

Perhaps better pronunciation,
but this really hasn't been
an overly frustrating thing at all.

18. What do you like most about the TA's teaching?

He makes the material
make intuitive sense.

19. What do you think of the homework and quizzes? Please include comments on the grading.

Homework is good, quizzes
are more difficult than I would think
appropriate for what we learn in
lecture, discussion, and practice on homework

Any further comments:

Really good at distilling
essential ideas into things that
a student can understand.

1 2 3 4 5 6 7 8 9 0

1 2 3 4 5 6 7 8 9 0

1 2 3 4 5 6 7 8 9 0

1 2 3 4 5 6 7 8 9 0

1 2 3 4 5 6 7 8 9 0

1 2 3 4 5 6 7 8 9 0

1 2 3 4 5 6 7 8 9 0

1 2 3 4 5 6 7 8 9 0

1 2 3 4 5 6 7 8 9 0

1 2 3 4 5 6 7 8 9 0

1 2 3 4 5 6 7 8 9 0

1 2 3 4 5 6 7 8 9 0

1 2 3 4 5 6 7 8 9 0

1 2 3 4 5 6 7 8 9 0

1 2 3 4 5 6 7 8 9 0

1 2 3 4 5 6 7 8 9 0

1 2 3 4 5 6 7 8 9 0

1 2 3 4 5 6 7 8 9 0

1 2 3 4 5 6 7 8 9 0

UNIVERSITY OF WISCONSIN
FORM Q10S-GENERAL PURPOSE QUESTIONNAIRE

INSTRUCTIONS

USE A NUMBER 2 OR SOFTER LEAD PENCIL. MAKE ALL MARKS IN THE RESPONSE CIRCLES. THEY SHOULD BE DARK AND GLOSSY, AS SHOWN BELOW.

DO NOT MAKE ANY STRAY MARKS. ERASE COMPLETELY IF YOU CHANGE YOUR MIND. MARK ANY REQUESTED IDENTIFICATION ON THE REVERSE SIDE.

INCORRECT MARKS



CORRECT MARKS



SCANTRON Mark Reflex® MM91645-3:1918

Math 234

Fall 2010

17. How could the TA improve his/her teaching?

Very good already. No major changes needed.

(Math 274, Fall 2010)

1	2	3	4	5	6	7	8	9	0
1	2	3	4	5	6	7	8	9	0
1	2	3	4	5	6	7	8	9	0
1	2	3	4	5	6	7	8	9	0
1	2	3	4	5	6	7	8	9	0
1	2	3	4	5	6	7	8	9	0
1	2	3	4	5	6	7	8	9	0
1	2	3	4	5	6	7	8	9	0
1	2	3	4	5	6	7	8	9	0
1	2	3	4	5	6	7	8	9	0
1	2	3	4	5	6	7	8	9	0
1	2	3	4	5	6	7	8	9	0
1	2	3	4	5	6	7	8	9	0
1	2	3	4	5	6	7	8	9	0
1	2	3	4	5	6	7	8	9	0
1	2	3	4	5	6	7	8	9	0
1	2	3	4	5	6	7	8	9	0
1	2	3	4	5	6	7	8	9	0
1	2	3	4	5	6	7	8	9	0
1	2	3	4	5	6	7	8	9	0
1	2	3	4	5	6	7	8	9	0

18. What do you like most about the TA's teaching?

Explains questions thoroughly and clearly

19. What do you think of the homework and quizzes? Please include comments on the grading.

Homework is often too difficult, in the sense that more difficult problems do not show up in tests/quizzes.

Grading is fair and accurate.

Quizzes cover material that they are supposed to. All questions are fair + test knowledge well.

Any further comments:

Jae-Ho Lee kept me from losing all faith in the concept of TA's.

UNIVERSITY OF WISCONSIN

FORM Q10S-GENERAL PURPOSE QUESTIONNAIRE

INSTRUCTIONS

USE A NUMBER 2 OR SOFTER LEAD PENCIL. MAKE ALL MARKS IN THE RESPONSE CIRCLES. THEY SHOULD BE DARK AND GLOSSY, AS SHOWN BELOW.

DO NOT MAKE ANY STRAY MARKS. ERASE COMPLETELY IF YOU CHANGE YOUR MIND. MARK ANY REQUESTED IDENTIFICATION ON THE REVERSE SIDE.

INCORRECT MARKS



CORRECT MARKS



17. How could the TA improve his/her teaching?

(Math 234, Fall 2010)

Maybe by asking us more questions, but I don't think there is much to improve on.

18. What do you like most about the TA's teaching?

Jaetho is extremely nice and is funny too. He even writes smiley faces.

19. What do you think of the homework and quizzes? Please include comments on the grading.

I think the grading is fair and the material is also fair.

Any further comments:

Jaetho is very willing to help students understand material & he writes the clearest of any of my TAs.

1	2	3	4	5	6	7	8	9	0
1	2	3	4	5	6	7	8	9	0
1	2	3	4	5	6	7	8	9	0
1	2	3	4	5	6	7	8	9	0
1	2	3	4	5	6	7	8	9	0
1	2	3	4	5	6	7	8	9	0
1	2	3	4	5	6	7	8	9	0
1	2	3	4	5	6	7	8	9	0
1	2	3	4	5	6	7	8	9	0
1	2	3	4	5	6	7	8	9	0
1	2	3	4	5	6	7	8	9	0
1	2	3	4	5	6	7	8	9	0
1	2	3	4	5	6	7	8	9	0
1	2	3	4	5	6	7	8	9	0
1	2	3	4	5	6	7	8	9	0
1	2	3	4	5	6	7	8	9	0
1	2	3	4	5	6	7	8	9	0
1	2	3	4	5	6	7	8	9	0
1	2	3	4	5	6	7	8	9	0
1	2	3	4	5	6	7	8	9	0

UNIVERSITY OF WISCONSIN

FORM Q10S-GENERAL PURPOSE QUESTIONNAIRE

INSTRUCTIONS

USE A NUMBER 2 OR SOFTER LEAD PENCIL. MAKE ALL MARKS IN THE RESPONSE CIRCLES. THEY SHOULD BE DARK AND GLOSSY, AS SHOWN BELOW.

DO NOT MAKE ANY STRAY MARKS. ERASE COMPLETELY IF YOU CHANGE YOUR MIND. MARK ANY REQUESTED IDENTIFICATION ON THE REVERSE SIDE.

INCORRECT MARKS



CORRECT MARKS



17. How could the TA improve his/her teaching?

(Math 234, Fall 2010)

→ Nothing. Responds well to all questions, really understands the material.

18. What do you like most about the TA's teaching?

→ His handwriting is very legible, makes steps easy to follow.

19. What do you think of the homework and quizzes? Please include comments on the grading.

→ Good, like how quizzes are at end of discussion to allow for questions first.

Any further comments:

→ consider making 100 pt tests rather than 60 pts.

1	2	3	4	5	6	7	8	9	0
1	2	3	4	5	6	7	8	9	0
1	2	3	4	5	6	7	8	9	0
1	2	3	4	5	6	7	8	9	0
1	2	3	4	5	6	7	8	9	0
1	2	3	4	5	6	7	8	9	0
1	2	3	4	5	6	7	8	9	0
1	2	3	4	5	6	7	8	9	0
1	2	3	4	5	6	7	8	9	0
1	2	3	4	5	6	7	8	9	0
1	2	3	4	5	6	7	8	9	0
1	2	3	4	5	6	7	8	9	0
1	2	3	4	5	6	7	8	9	0
1	2	3	4	5	6	7	8	9	0
1	2	3	4	5	6	7	8	9	0
1	2	3	4	5	6	7	8	9	0
1	2	3	4	5	6	7	8	9	0
1	2	3	4	5	6	7	8	9	0
1	2	3	4	5	6	7	8	9	0
1	2	3	4	5	6	7	8	9	0
1	2	3	4	5	6	7	8	9	0
1	2	3	4	5	6	7	8	9	0

UNIVERSITY OF WISCONSIN
FORM Q10S-GENERAL PURPOSE QUESTIONNAIRE

INSTRUCTIONS

USE A NUMBER 2 OR SOFTER LEAD PENCIL. MAKE ALL MARKS IN THE RESPONSE CIRCLES. THEY SHOULD BE DARK AND GLOSSY, AS SHOWN BELOW.

DO NOT MAKE ANY STRAY MARKS. ERASE COMPLETELY IF YOU CHANGE YOUR MIND. MARK ANY REQUESTED IDENTIFICATION ON THE REVERSE SIDE.

INCORRECT MARKS



CORRECT MARKS



Math 234

Spring 2010

17. How could the TA improve his/her teaching?

(Math 274, Spring 2010)

1 2 3 4 5 6 7 8 9 0

1 2 3 4 5 6 7 8 9 0

1 2 3 4 5 6 7 8 9 0

1 2 3 4 5 6 7 8 9 0

1 2 3 4 5 6 7 8 9 0

18. What do you like most about the TA's teaching?

Always excited and eager to both teach and learn.
Draws excellent diagrams!

1 2 3 4 5 6 7 8 9 0

1 2 3 4 5 6 7 8 9 0

1 2 3 4 5 6 7 8 9 0

1 2 3 4 5 6 7 8 9 0

1 2 3 4 5 6 7 8 9 0

1 2 3 4 5 6 7 8 9 0

19. What do you think of the homework and quizzes? Please include comments on the grading.

Quizzes are relatively simple and well thought out.
Grading is very fair.

1 2 3 4 5 6 7 8 9 0

1 2 3 4 5 6 7 8 9 0

1 2 3 4 5 6 7 8 9 0

1 2 3 4 5 6 7 8 9 0

1 2 3 4 5 6 7 8 9 0

1 2 3 4 5 6 7 8 9 0

1 2 3 4 5 6 7 8 9 0

1 2 3 4 5 6 7 8 9 0

1 2 3 4 5 6 7 8 9 0

1 2 3 4 5 6 7 8 9 0

1 2 3 4 5 6 7 8 9 0

Any further comments:

UNIVERSITY OF WISCONSIN

FORM Q10S-GENERAL PURPOSE QUESTIONNAIRE

INSTRUCTIONS

USE A NUMBER 2 OR SOFTER LEAD PENCIL. MAKE ALL MARKS IN THE RESPONSE CIRCLES. THEY SHOULD BE DARK AND GLOSSY, AS SHOWN BELOW.

DO NOT MAKE ANY STRAY MARKS. ERASE COMPLETELY IF YOU CHANGE YOUR MIND. MARK ANY REQUESTED IDENTIFICATION ON THE REVERSE SIDE.

INCORRECT MARKS



CORRECT MARKS



SCANTRON Mark Reflex® MM91645-3:16

17. How could the TA improve his/her teaching?

Nothing - Best discussion I've ever had (Math 234, Spring 2010)

1 2 3 4 5 6 7 8 9 0

1 2 3 4 5 6 7 8 9 0

1 2 3 4 5 6 7 8 9 0

1 2 3 4 5 6 7 8 9 0

1 2 3 4 5 6 7 8 9 0

18. What do you like most about the TA's teaching?

His clear explanations

1 2 3 4 5 6 7 8 9 0

1 2 3 4 5 6 7 8 9 0

1 2 3 4 5 6 7 8 9 0

1 2 3 4 5 6 7 8 9 0

1 2 3 4 5 6 7 8 9 0

1 2 3 4 5 6 7 8 9 0

19. What do you think of the homework and quizzes? Please include comments on the grading.

Perfect prep for exams,

1 2 3 4 5 6 7 8 9 0

1 2 3 4 5 6 7 8 9 0

1 2 3 4 5 6 7 8 9 0

1 2 3 4 5 6 7 8 9 0

1 2 3 4 5 6 7 8 9 0

1 2 3 4 5 6 7 8 9 0

1 2 3 4 5 6 7 8 9 0

1 2 3 4 5 6 7 8 9 0

1 2 3 4 5 6 7 8 9 0

1 2 3 4 5 6 7 8 9 0

1 2 3 4 5 6 7 8 9 0

Any further comments:

Great work, keep it up

UNIVERSITY OF WISCONSIN
FORM Q10S-GENERAL PURPOSE QUESTIONNAIRE

INSTRUCTIONS

USE A NUMBER 2 OR SOFTER LEAD PENCIL. MAKE ALL MARKS IN THE RESPONSE CIRCLES. THEY SHOULD BE DARK AND GLOSSY, AS SHOWN BELOW.

DO NOT MAKE ANY STRAY MARKS. ERASE COMPLETELY IF YOU CHANGE YOUR MIND. MARK ANY REQUESTED IDENTIFICATION ON THE REVERSE SIDE.

INCORRECT MARKS



CORRECT MARKS



17. How could the TA improve his/her teaching?

He's good just there
could be two discussion
sections, but oh well

18. What do you like most about the TA's teaching?

speaks clearly & easily understandable

19. What do you think of the homework and quizzes? Please include comments on the grading.

good quizzes to judge you
if you know the material

Any further comments:

n/a

1	2	3	4	5	6	7	8	9	0
1	2	3	4	5	6	7	8	9	0
1	2	3	4	5	6	7	8	9	0
1	2	3	4	5	6	7	8	9	0
1	2	3	4	5	6	7	8	9	0
1	2	3	4	5	6	7	8	9	0
1	2	3	4	5	6	7	8	9	0
1	2	3	4	5	6	7	8	9	0
1	2	3	4	5	6	7	8	9	0
1	2	3	4	5	6	7	8	9	0
1	2	3	4	5	6	7	8	9	0
1	2	3	4	5	6	7	8	9	0
1	2	3	4	5	6	7	8	9	0
1	2	3	4	5	6	7	8	9	0
1	2	3	4	5	6	7	8	9	0
1	2	3	4	5	6	7	8	9	0
1	2	3	4	5	6	7	8	9	0
1	2	3	4	5	6	7	8	9	0
1	2	3	4	5	6	7	8	9	0
1	2	3	4	5	6	7	8	9	0
1	2	3	4	5	6	7	8	9	0
1	2	3	4	5	6	7	8	9	0

UNIVERSITY OF WISCONSIN
FORM Q10S-GENERAL PURPOSE QUESTIONNAIRE

INSTRUCTIONS

USE A NUMBER 2 OR SOFTER LEAD PENCIL. MAKE ALL MARKS IN THE RESPONSE CIRCLES. THEY SHOULD BE DARK AND GLOSSY, AS SHOWN BELOW.

DO NOT MAKE ANY STRAY MARKS. ERASE COMPLETELY IF YOU CHANGE YOUR MIND. MARK ANY REQUESTED IDENTIFICATION ON THE REVERSE SIDE.



17. How could the TA improve his/her teaching?

(Math 234, Spring 2010)

There is nothing to improve...

1	2	3	4	5	6	7	8	9	0
1	2	3	4	5	6	7	8	9	0
1	2	3	4	5	6	7	8	9	0
1	2	3	4	5	6	7	8	9	0
1	2	3	4	5	6	7	8	9	0
1	2	3	4	5	6	7	8	9	0
1	2	3	4	5	6	7	8	9	0
1	2	3	4	5	6	7	8	9	0
1	2	3	4	5	6	7	8	9	0
1	2	3	4	5	6	7	8	9	0
1	2	3	4	5	6	7	8	9	0
1	2	3	4	5	6	7	8	9	0
1	2	3	4	5	6	7	8	9	0
1	2	3	4	5	6	7	8	9	0
1	2	3	4	5	6	7	8	9	0
1	2	3	4	5	6	7	8	9	0
1	2	3	4	5	6	7	8	9	0
1	2	3	4	5	6	7	8	9	0
1	2	3	4	5	6	7	8	9	0
1	2	3	4	5	6	7	8	9	0
1	2	3	4	5	6	7	8	9	0
1	2	3	4	5	6	7	8	9	0
1	2	3	4	5	6	7	8	9	0

18. What do you like most about the TA's teaching?

He provides solutions to students so they can understand ALL homework problems.

19. What do you think of the homework and quizzes? Please include comments on the grading.

They are fair.

Any further comments:

Awesome job!!

UNIVERSITY OF WISCONSIN FORM Q10S-GENERAL PURPOSE QUESTIONNAIRE

INSTRUCTIONS

USE A NUMBER 2 OR SOFTER LEAD PENCIL. MAKE ALL MARKS IN THE RESPONSE CIRCLES. THEY SHOULD BE DARK AND GLOSSY, AS SHOWN BELOW.

DO NOT MAKE ANY STRAY MARKS. ERASE COMPLETELY IF YOU CHANGE YOUR MIND. MARK ANY REQUESTED IDENTIFICATION ON THE REVERSE SIDE.

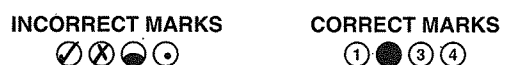

17. How could the TA improve his/her teaching?

He is a very good T.A.
So I don't know.

18. What do you like most about the TA's teaching?

He doesn't waste time by
doing useless problems.

19. What do you think of the homework and quizzes? Please include comments on the grading.

They are helpful.

Any further comments:

Jae-ho is the best math
T.A. I have ever had.
I doubt I will ever get a math
T.A. better than him.

1	2	3	4	5	6	7	8	9	0
1	2	3	4	5	6	7	8	9	0
1	2	3	4	5	6	7	8	9	0
1	2	3	4	5	6	7	8	9	0
1	2	3	4	5	6	7	8	9	0
1	2	3	4	5	6	7	8	9	0
1	2	3	4	5	6	7	8	9	0
1	2	3	4	5	6	7	8	9	0
1	2	3	4	5	6	7	8	9	0
1	2	3	4	5	6	7	8	9	0
1	2	3	4	5	6	7	8	9	0
1	2	3	4	5	6	7	8	9	0
1	2	3	4	5	6	7	8	9	0
1	2	3	4	5	6	7	8	9	0
1	2	3	4	5	6	7	8	9	0
1	2	3	4	5	6	7	8	9	0
1	2	3	4	5	6	7	8	9	0
1	2	3	4	5	6	7	8	9	0
1	2	3	4	5	6	7	8	9	0
1	2	3	4	5	6	7	8	9	0
1	2	3	4	5	6	7	8	9	0
1	2	3	4	5	6	7	8	9	0

UNIVERSITY OF WISCONSIN FORM Q10S-GENERAL PURPOSE QUESTIONNAIRE

INSTRUCTIONS

USE A NUMBER 2 OR SOFTER LEAD PENCIL. MAKE ALL MARKS IN THE RESPONSE CIRCLES. THEY SHOULD BE DARK AND GLOSSY, AS SHOWN BELOW.

DO NOT MAKE ANY STRAY MARKS. ERASE COMPLETELY IF YOU CHANGE YOUR MIND. MARK ANY REQUESTED IDENTIFICATION ON THE REVERSE SIDE.

INCORRECT MARKS



CORRECT MARKS



Math 211

Fall 2009

Math 222

Spring 2009

17. How could the TA improve his/her teaching?

He could involve the class more.
He is very good, great attitude.
I like his section.

18. What do you like most about the TA's teaching?

He has a sense of humor, very thorough,
and explains things well.

19. What do you think of the homework and quizzes? Please include comments on the grading.

I like the homework because it helps
me practice. The quizzes have been fair.

Any further comments:

Good job. !!

1	2	3	4	5	6	7	8	9	0
1	2	3	4	5	6	7	8	9	0
1	2	3	4	5	6	7	8	9	0
1	2	3	4	5	6	7	8	9	0
1	2	3	4	5	6	7	8	9	0
1	2	3	4	5	6	7	8	9	0
1	2	3	4	5	6	7	8	9	0
1	2	3	4	5	6	7	8	9	0
1	2	3	4	5	6	7	8	9	0
1	2	3	4	5	6	7	8	9	0
1	2	3	4	5	6	7	8	9	0
1	2	3	4	5	6	7	8	9	0
1	2	3	4	5	6	7	8	9	0
1	2	3	4	5	6	7	8	9	0
1	2	3	4	5	6	7	8	9	0
1	2	3	4	5	6	7	8	9	0
1	2	3	4	5	6	7	8	9	0
1	2	3	4	5	6	7	8	9	0
1	2	3	4	5	6	7	8	9	0
1	2	3	4	5	6	7	8	9	0

UNIVERSITY OF WISCONSIN

FORM Q10S-GENERAL PURPOSE QUESTIONNAIRE

INSTRUCTIONS

USE A NUMBER 2 OR SOFTER LEAD PENCIL. MAKE ALL MARKS IN THE RESPONSE CIRCLES. THEY SHOULD BE DARK AND GLOSSY, AS SHOWN BELOW.

DO NOT MAKE ANY STRAY MARKS. ERASE COMPLETELY IF YOU CHANGE YOUR MIND. MARK ANY REQUESTED IDENTIFICATION ON THE REVERSE SIDE.



17. How could the TA improve his/her teaching?

This TA has already done a very good job.

Response circles for question 17: 12 rows of 10 circles each.

18. What do you like most about the TA's teaching?

Great attitude and covers material very efficiently, very helpful.

Response circles for question 18: 12 rows of 10 circles each.

19. What do you think of the homework and quizzes? Please include comments on the grading.

I think we could lessen quizzes to maybe 6 times a semester instead of once a week.

Any further comments:

Great job Joe-ho! Really had a great time in your class. Keep up the good work!

Response circles for question 19: 12 rows of 10 circles each.

UNIVERSITY OF WISCONSIN

FORM Q10S-GENERAL PURPOSE QUESTIONNAIRE

INSTRUCTIONS

USE A NUMBER 2 OR SOFTER LEAD PENCIL. MAKE ALL MARKS IN THE RESPONSE CIRCLES. THEY SHOULD BE DARK AND GLOSSY, AS SHOWN BELOW.

DO NOT MAKE ANY STRAY MARKS. ERASE COMPLETELY IF YOU CHANGE YOUR MIND. MARK ANY REQUESTED IDENTIFICATION ON THE REVERSE SIDE.

INCORRECT MARKS



CORRECT MARKS

